Fagotto Secondo.

Lento a Capriccio. J. Rietz Op. 2.

FANTASIA.
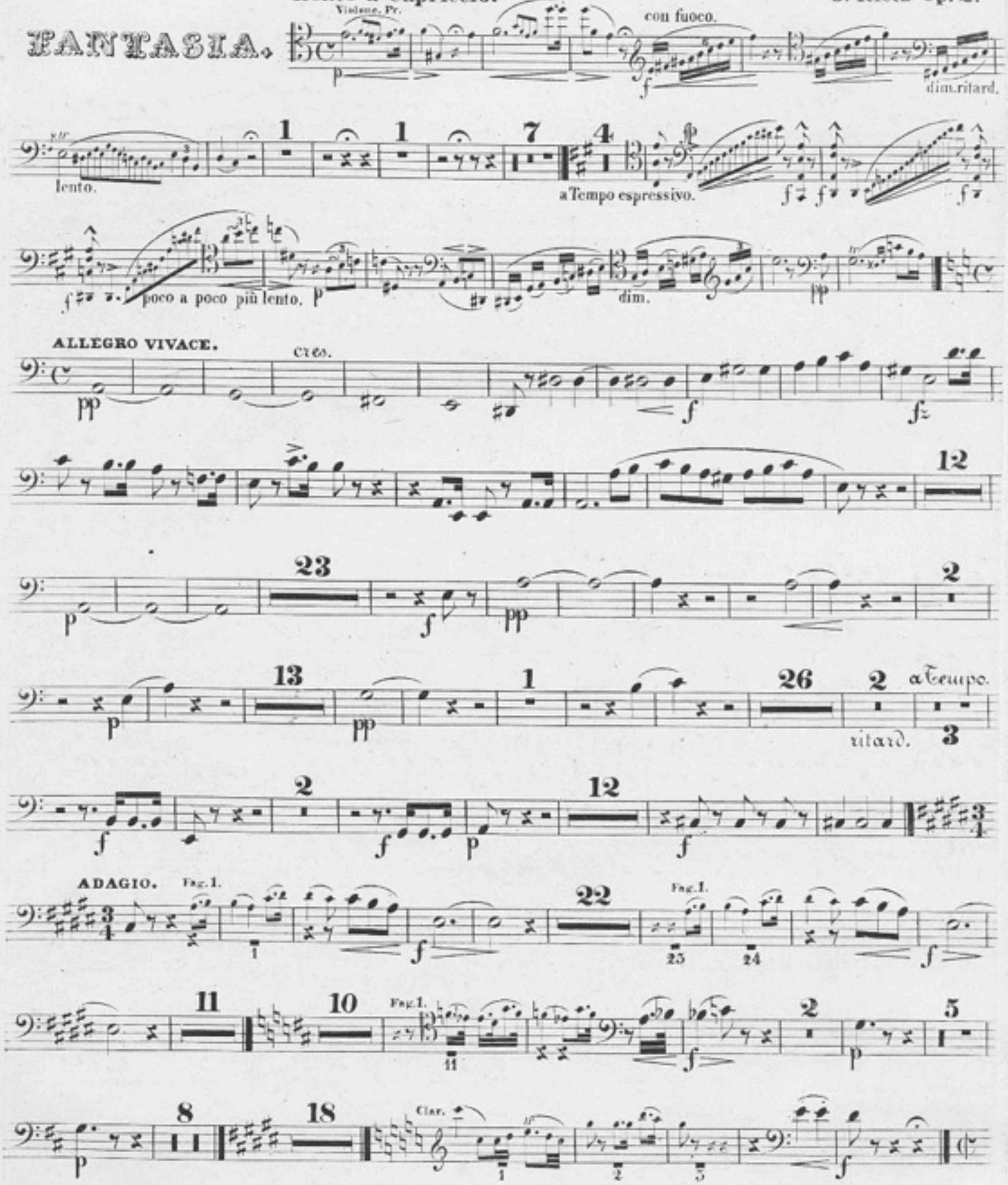


V. S.

Fagotto Secondo.
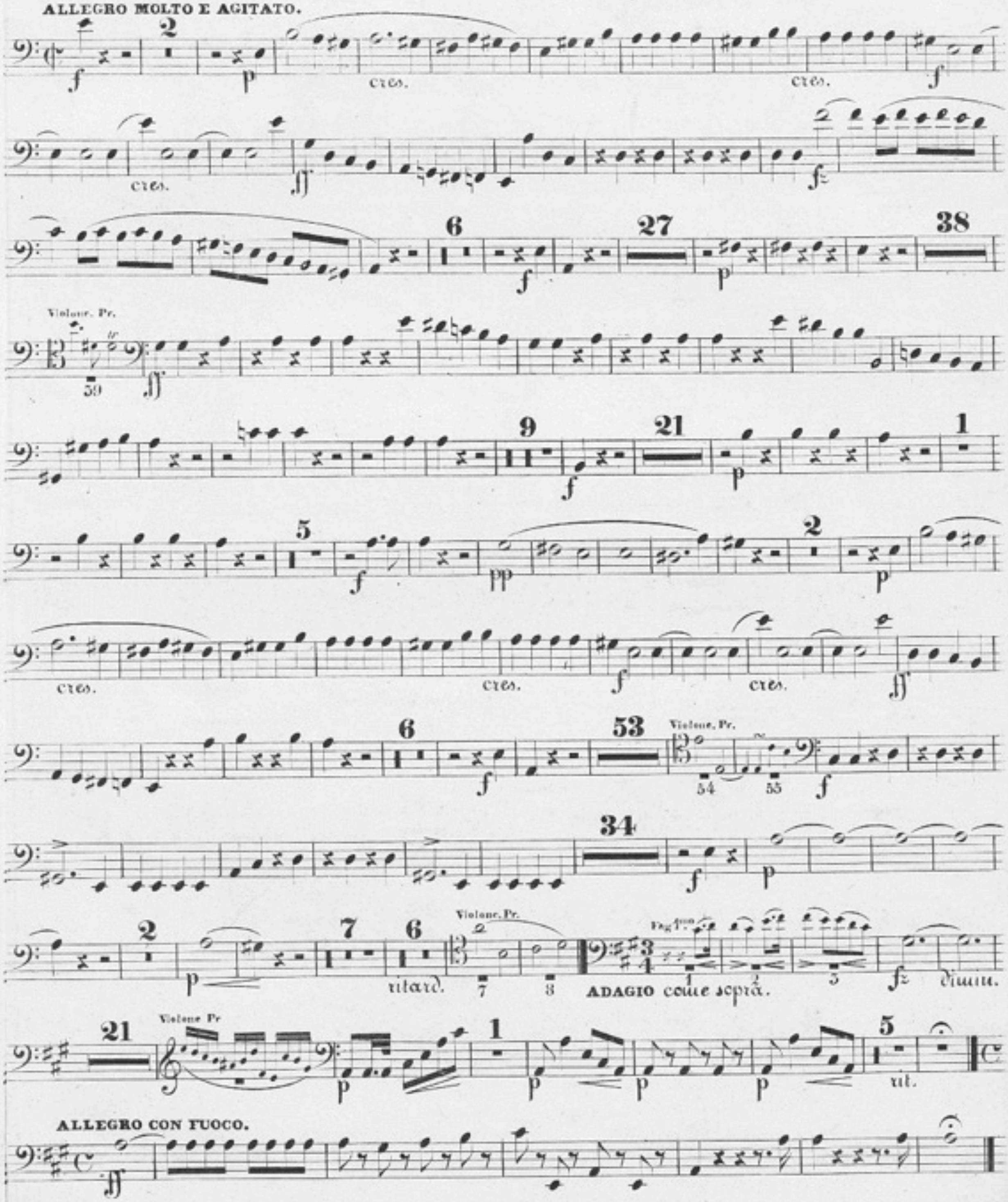


FINE.